



GMT MONTHLY MEMBERSHIP PROGRESS REPORT

Results as of: 5/31/2024

Multiple District 109

LOCATION: ICELAND

GMT: OPEN

GMT CA 4

| Clubs | | | |
|-----------------------|---------------|-----------|---------------|
| RESULTS FOR 2023-2024 | | | |
| QUARTER | NEW CLUB GOAL | NEW CLUBS | DROPPED CLUBS |
| JULY/AUG/SEPT | 0 | 0 | 3 |
| OCT/NOV/DEC | 1 | 0 | 1 |
| JAN/FEB/MAR | 1 | 0 | 2 |
| APR/MAY/JUNE | 0 | 0 | 0 |

| Members | | | |
|-----------------------|------------------------|----------------------|--|
| RESULTS FOR 2023-2024 | | | |
| QUARTER | MEMBER GROWTH NET GOAL | MEMBER GROWTH ACTUAL | DROPPED MEMBERS ACTUAL (including transfers) |
| JULY/AUG/SEPT | 35 | 7 | 43 |
| OCT/NOV/DEC | 20 | 28 | 94 |
| JAN/FEB/MAR | 35 | 30 | 31 |
| APR/MAY/JUNE | 35 | 35 | 22 |

GOALS AND ACTUAL NEW CLUBS CUMULATIVE

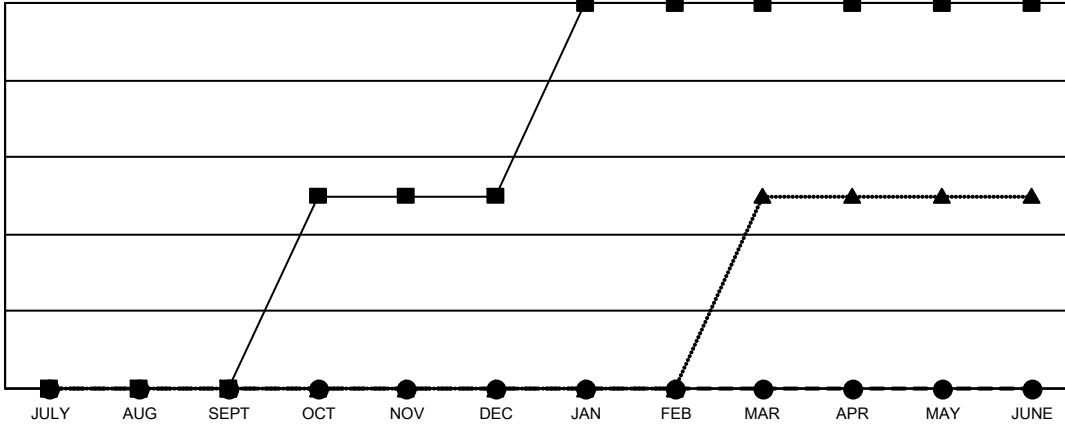

- - CURRENT YEAR GOALS FOR NEW CLUBS
- - CURRENT YEAR ACTUAL NEW CLUBS
- ▲ - LAST YEAR ACTUAL NEW CLUBS

GOALS AND ACTUAL MEMBERS CUMULATIVE

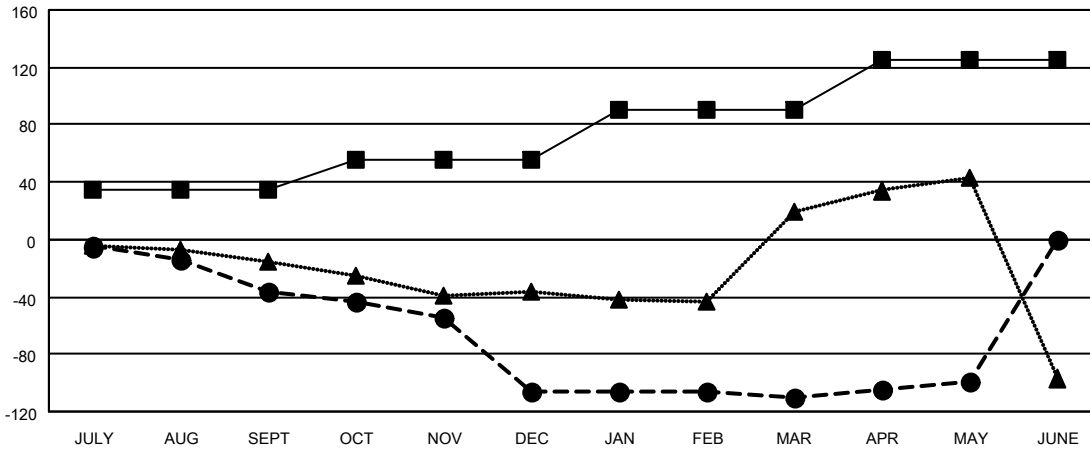

- - MEMBER GROWTH NET GOAL
- - MEMBER GROWTH ACTUAL
- ▲ - LAST YEAR MEMBERSHIP ACTUAL

| | |
|------------------------|------------|
| DROPPED CLUBS: 6 | |
| DROPPED MEMBERS | |
| DECEASED | 33 |
| CLUB CANCELLED | 0 |
| OTHER | 157 |
| TOTAL | 190 |

31 CLUBS OF 82 ADDED 1 OR MORE NEW MEMBERS

| GENDER DISTRIBUTION | |
|---------------------|----------------|
| MALE | 1,286 (72.33%) |
| FEMALE | 492 (27.67%) |

[CLICK HERE FOR CUMULATIVE MEMBERSHIP DATA](#)

| | |
|---------------------------------|----|
| TOTAL FAMILY UNIT MEMBERS | 19 |
| FAMILY MEMBERS PAYING HALF DUES | 10 |